PROPOSITION D'ORGANIGRAMME DU SERVICE DE POLICE DE L'ASSOMPTION/SAINT-SULPICE

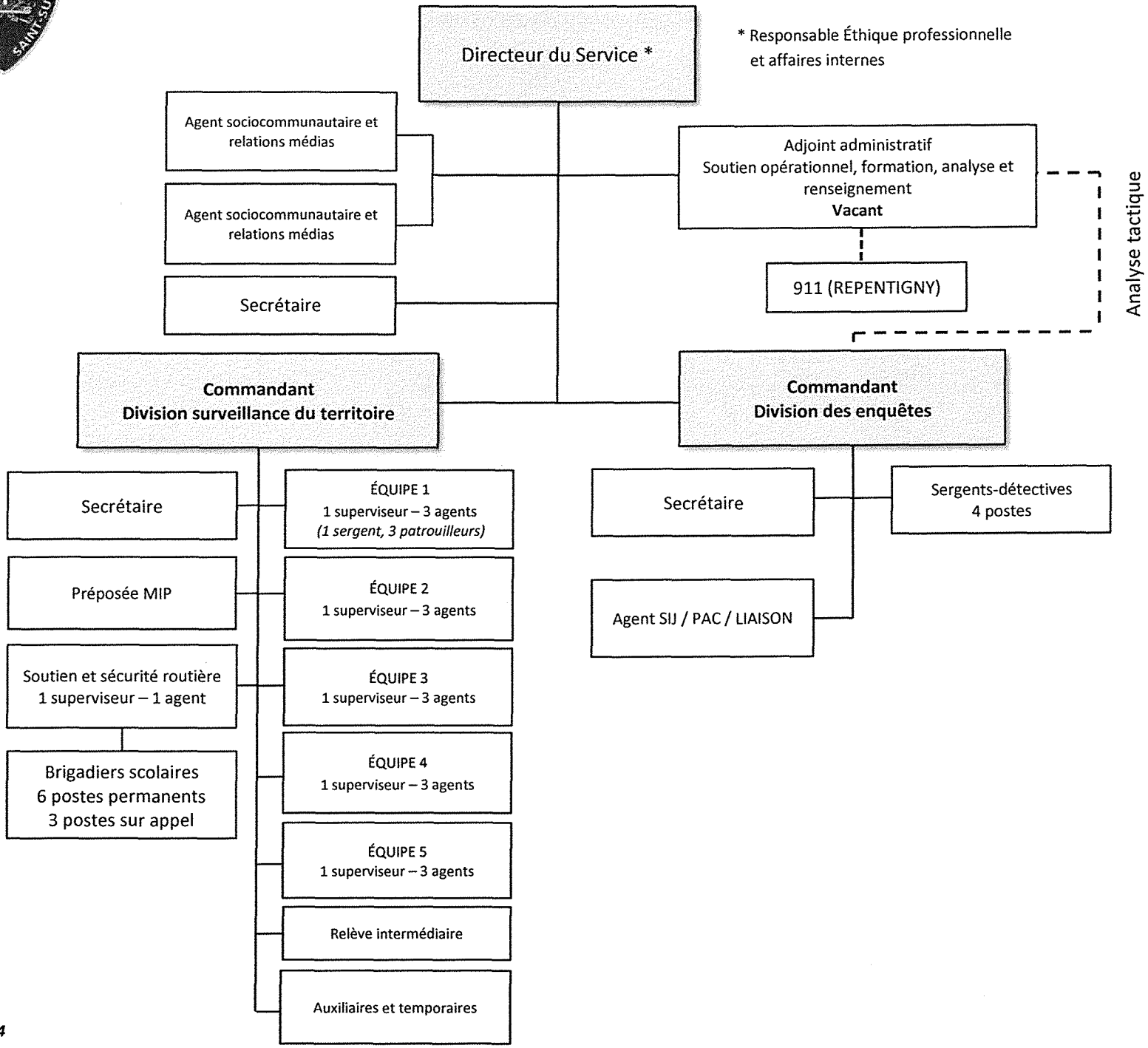

2020-01-24